

## Mammoth Base Hospital Statistics Base Hospital Contacts 2014 - 2016

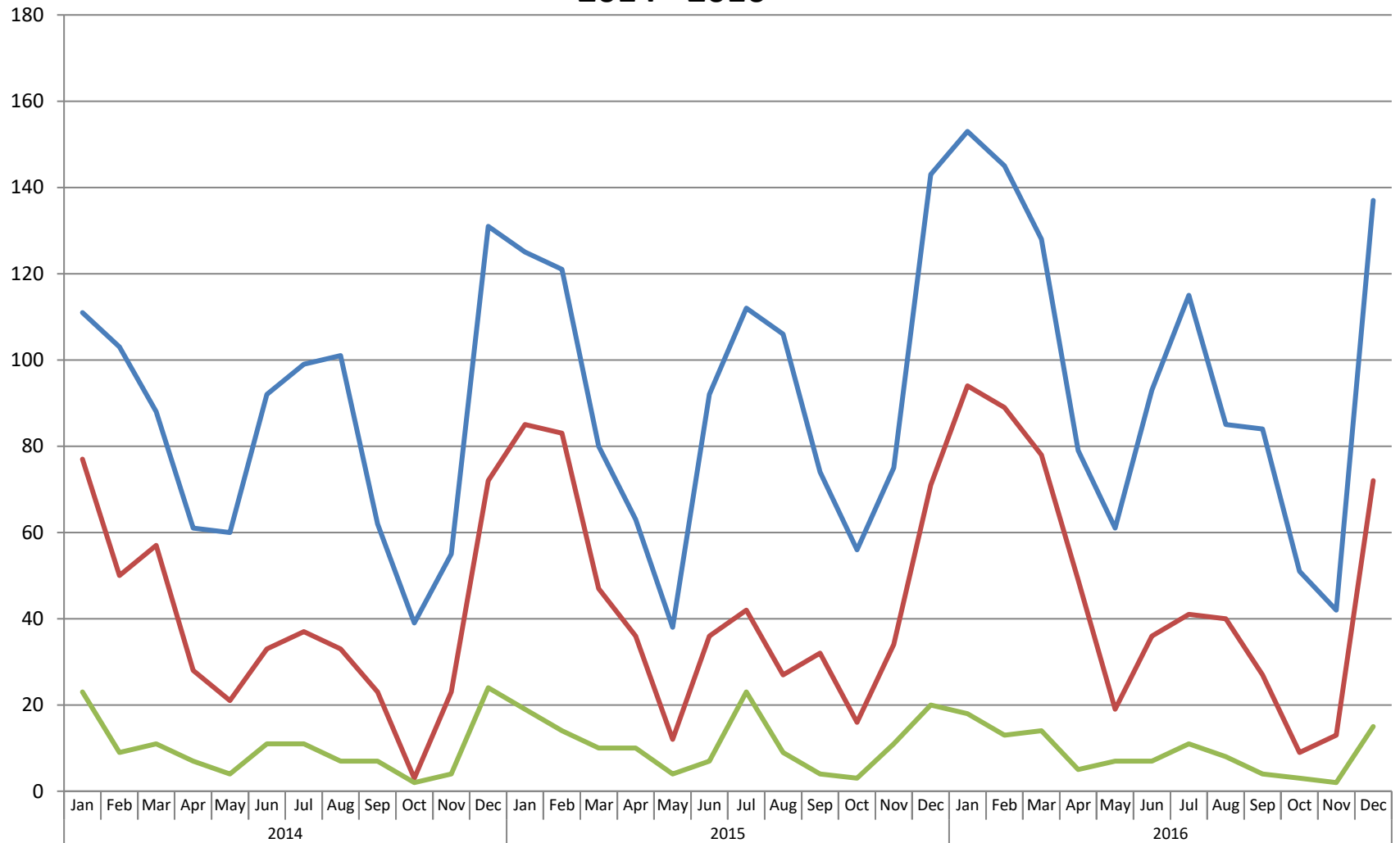

	Jan	Feb	Mar	Apr	May	Jun	Jul	Aug	Sep	Oct	Nov	Dec	Jan	Feb	Mar	Apr	May	Jun	Jul	Aug	Sep	Oct	Nov	Dec	Jan	Feb	Mar	Apr	May	Jun	Jul	Aug	Sep	Oct	Nov	Dec
	2014												2015												2016											
Contacts	111	103	88	61	60	92	99	101	62	39	55	131	125	121	80	63	38	92	112	106	74	56	75	143	153	145	128	79	61	93	115	85	84	51	42	137
Trauma	77	50	57	28	21	33	37	33	23	3	23	72	85	83	47	36	12	36	42	27	32	16	34	71	94	89	78	49	19	36	41	40	27	9	13	72
Peds	23	9	11	7	4	11	11	7	7	2	4	24	19	14	10	10	4	7	23	9	4	3	11	20	18	13	14	5	7	7	11	8	4	3	2	15

## Mammoth Base Hospital Statistics Patient Destination 2014 - 2016

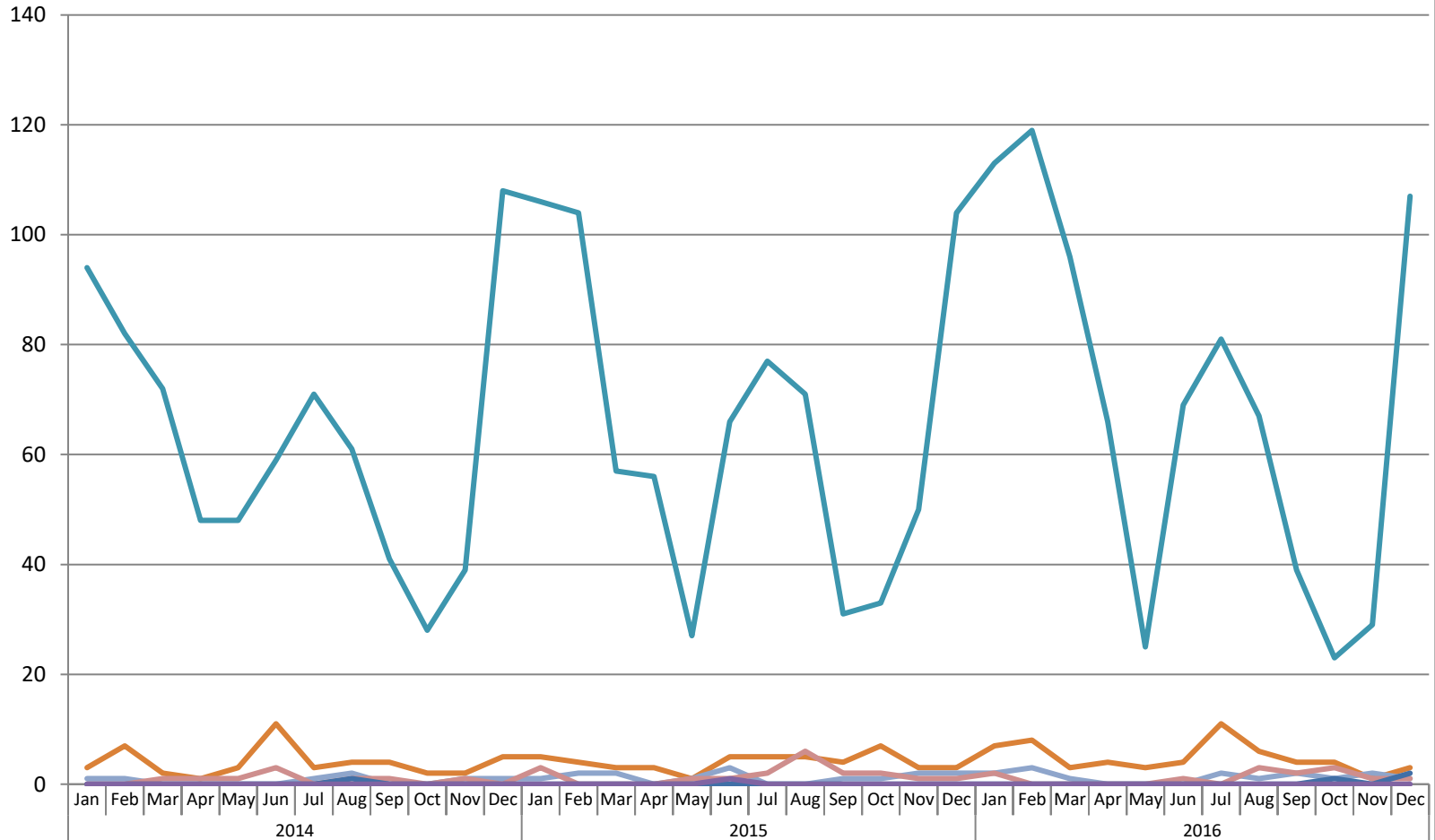

Received	94	82	72	48	48	59	71	61	41	28	39	108	106	104	57	56	27	66	77	71	31	33	50	104	113	119	96	66	25	69	81	67	39	23	29	107	
Carson Valley MC	3	7	2	1	3	11	3	4	4	2	2	5	5	4	3	3	1	5	5	5	4	7	3	3	7	8	3	4	3	4	11	6	4	4	1	3	
Carson-Tahoe Reg MC	1	1	0	0	0	0	1	2	0	0	1	1	1	2	2	0	1	3	0	0	1	1	2	2	2	3	1	0	0	0	2	1	2	1	2	1	
Renown MC	0	0	1	1	1	3	0	1	1	0	1	0	3	0	0	0	1	1	2	6	2	2	1	1	2	0	0	0	0	1	0	3	2	3	1	1	
Northern Inyo	0	0	0	0	0	0	0	1	0	0	0	0	0	0	0	0	0	0	0	0	0	0	0	0	0	0	0	0	0	0	0	0	0	0	1	0	2
Barton Memorial	0	0	0	0	0	0	0	0	0	0	0	0	0	0	0	0	0	1	0	0	0	0	0	0	0	0	0	0	0	0	0	0	0	0	0	0	0